

# Real Estate Auction

**3 BEDROOM METAL FRAME HOUSE AND ACREAGES OFFERED IN  
3 TRACTS SOUTH OF SAYRE, OKLAHOMA**

**SATURDAY, APRIL 30, 2016 • 10:00 A.M.**

**SALE LOCATION:** Beckham County Activity Barn, Sayre, Oklahoma (East of the Historic Beckham County Court House) Watch for Auction Sign

**PROPERTY LOCATION:** From Highway 283 and County Road #E1210, South of Highway 283 and Interstate 40, the property is located .3 east to the property. (Watch for auction signs)

**AUCTIONEER'S STATEMENT:** It is a privilege to conduct the auction of this house and acreages located south of Sayre close to the Interstate 40 and Sayre, Oklahoma. If you are searching for a nice home and acreage or a nice acreage that is ideal for a home or commercial site close to Interstate 40 or a small horse or cattle operation. We invite you to this special auction.

**TRACT #1:** House & 5 Acres Located in Southeast Quarter (SE/4) of Section 9, Township 9 North, Range 23 W.I.M., Beckham County, Oklahoma (Surface Only)

**PROPERTY DESCRIPTION:** The property includes a 1,080 square foot metal A frame home with well arranged kitchen, dining & living room, bedroom and 1 bathroom downstairs and 2 bedrooms and 1 bathroom upstairs. The house has a central heat and air unit. The property would be a nice place to call "Home" and would be ideal for a small acreage to kept your horses or a FFA show animal project.

**TRACT #2:** 25.80 Acres Located in Southeast Quarter (SE/4) of Section 9, Township 9 North, Range 23 W.I.M., Beckham County, Oklahoma (Surface Only)

**PROPERTY DESCRIPTION:** The property includes 25.80 acres M.O.L. that would be an ideal location for a homesite, a country acreage for livestock, or a commercial business location close to and adjoining I-40.

**TRACT #3:** 48.70 Acres Located in Southeast Quarter (SE/4) of Section 9, Township 9 North, Range 23 W.I.M., Beckham County, Oklahoma (Surface Only)

**PROPERTY DESCRIPTION:** The property includes 48.70 acres M.O.L. that would be an ideal location for a homesite, a country acreage for livestock, or a commercial business location close to and adjoining I-40.

**REAL ESTATE TERMS:** (Water rights reserved by seller) 15% of the purchase price will be placed in escrow day of sale. Property will be conveyed by Warranty Deed. Possession will be at closing. All measurements are approximate.

**BROKER PARTICIPATION INVITED:** Broker must pre-register client 48 hours in advance of auction.

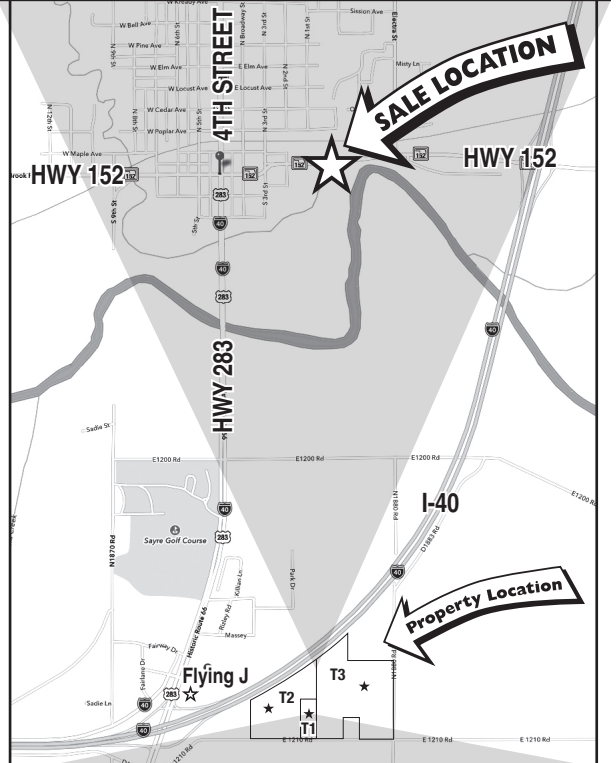
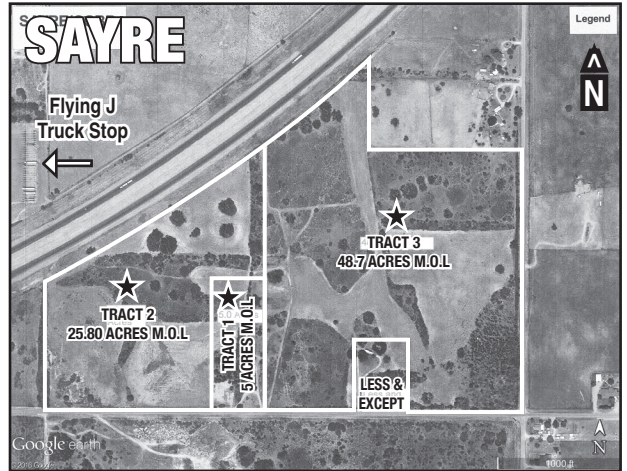

MLS

**WE INVITE YOU TO ATTEND THIS SPECIAL AUCTION!**

MLS

## Gene Cobb Auction & Realty

Richard E. Cobb, CAI, AARE • Auctioneer/Real Estate Broker • Certified Appraiser

580-225-6743 • P.O. Box 982 • Elk City, Oklahoma 73648

Rhett D. Cobb • Licensed Auctioneer • Real Estate Broker - Texas & Oklahoma

806-206-1554 • P.O. Box 763 • Canyon, Texas 79015 • Texas Broker # 0549348 • TDLR # 16204 • Oklahoma Broker # 142951

We Act As Agents & Agents Only • Not Responsible For Accidents • Any Announcements Made Sale Day Supersede All Other Announcements

Every effort has been made to assure the accuracy of the information with no guarantee of authenticity.

VISIT US ON THE WORLD WIDE WEB FOR A SCHEDULE OF UPCOMING AUCTIONS  
AND TO VIEW MORE PICTURES OF THIS SALE: <http://www.genecobbauction.com>