

Real Estate Auction

GOOD RANCHING, FARMING AND HUNTING PROPERTY CLOSE TO SAYRE, OKLAHOMA

SATURDAY, DECEMBER 2, 2017 • 10:00 AM.

SALE LOCATION: Beckham County Activity Barn, Sayre, Oklahoma (Located East of the Historic Beckham County Court House)

PROPERTY LOCATION: From Flying J and Highway 283, Go west 4 miles on Old Route 66 to east side of Property. (Watch for auction signs)

AUCTIONEER'S STATEMENT: It is a privilege to conduct the auction of this special property that would be a good addition to a farming or ranching operation and a great hunting property. It has potential for a nice home site with river valley view. Additionally, this property offers prime hunting property along the North Fork of the Red River. There is an abundance of Deer, Turkey and Quail. We invite you to attend this special auction.

TRACT #1

LEGAL DESCRIPTION: South Half of the Northeast Quarter (S/2 NE/4) and Northeast Quarter of the Southwest Quarter (NE/4 SW/4) and North Half of Southeast Quarter (N/2 SE/4) of Section Ten (10), Township Nine (9) North, Range Twenty-Four (24) W.I.M., Beckham County, Oklahoma (Surface Only)

PROPERTY DESCRIPTION: This 152.82 Acres M.O.L. of farm land includes irrigation wells with cropland along with grass that would provide good grazing land and prime hunting land along the river. There are 7 irrigation wells on tract 1. The pivots are supplied by 7 wells and 2 - 3/4 hp, 1 - 1 hp, 2 - 1.5 hp, and 1 - 2 hp. Wells are all 25 ft deep. All power is single phase.

The pivots includes

- 1) 1996 model T & L 4 tower totaling 681' and powered by a Diesel engine and the 4 tower has Nelson rotators.
- 2) 1998 model T & L 7 tower totaling 1269' and powered by a 12.5 hp single phase electric motor, 7 tower has I-wob nozzles. Both pivots are tipped at 160 gpm. The Irrigation systems will be sold individually after the real estate.

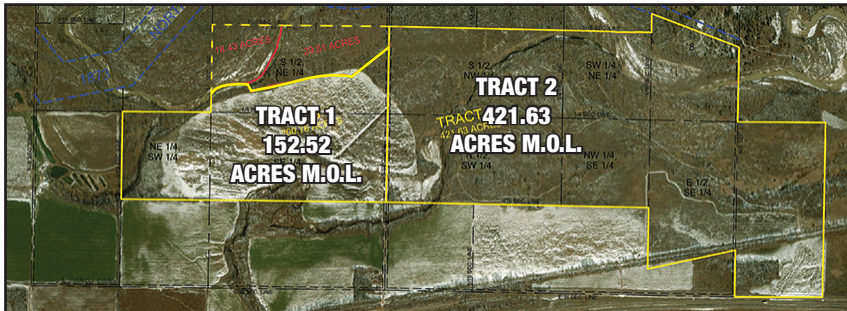

TRACT #2

LEGAL DESCRIPTION: Lot Eight (8) & Southwest Quarter of Northeast Quarter (SW/4 NE/4) & Northwest Quarter of Southeast Quarter (NW/4 SE/4) & South Half of Northwest Quarter (S/2 NW/4) & North Half of Southwest Quarter (N/2 SW/4) and East Half of Southeast Quarter (E/2 SE/4) less 23 Acres in Section Eleven (11), Township Nine (9) North, Range Twenty Four (24) W.I.M., Beckham County, Oklahoma (Surface Only) and West Half of Southwest Quarter (W/2 SW/4) less 5 Acres in Section Twelve (12), Township Nine (9) North, Range Twenty Four (24) W.I.M., Beckham County, Oklahoma (Surface Only)

PROPERTY DESCRIPTION: The 421.63 acres M.O.L. of farm land, ranch land and prime hunting ground. The property offers good improved grassland for a cattle operation, exceptional hunting property with deer, turkey, and quail along the North Fork of the Red River. Turkey Creek crosses the property and provides year round water. Selling surface and water rights only.

REAL ESTATE TERMS: 15% of the purchase price will be placed in escrow day of sale. Property will be conveyed by Warranty Deed. Possession will be at closing. All measurements are approximate. Selling surface and water rights only

BROKER PARTICIPATION INVITED: Broker must pre-register client 48 hours in advance of auction.

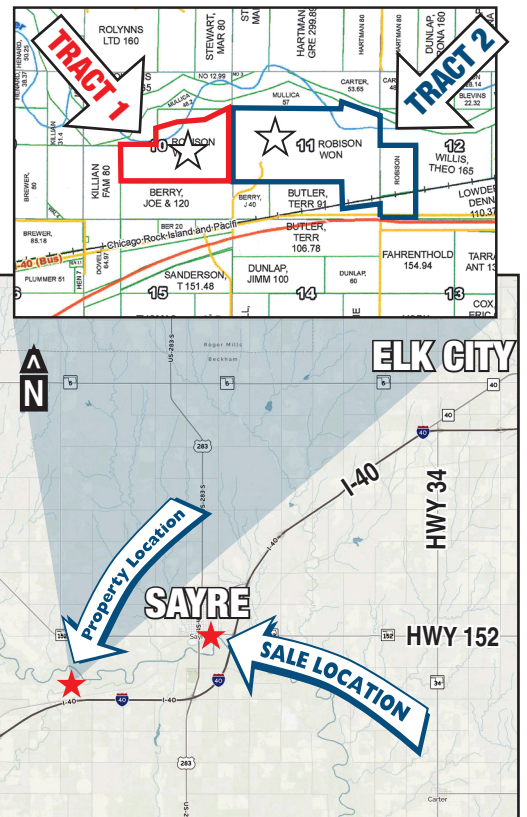

FOR AN APPOINTMENT TO VIEW THE PROPERTY
CALL 580-225-6743



ROBISON WONDER TRUST



Gene Cobb Auction & Realty

Richard E. Cobb, CAI, AARE • Auctioneer/Real Estate Broker • Certified Appraiser

580-225-6743 • P.O. Box 982 • Elk City, Oklahoma 73648

Rhett D. Cobb • Licensed Auctioneer • Real Estate Broker - Texas & Oklahoma

806-206-1554 • P.O. Box 763 • Canyon, Texas 79015 • Texas Broker # 0549348 • TDLR # 16204 • Oklahoma Broker # 142951

We Act As Agents & Agents Only • Not Responsible For Accidents • Any Announcements Made Sale Day Supersede All Other Announcements
Every effort has been made to assure the accuracy of the information with no guarantee of authenticity.

VISIT US ON THE WORLD WIDE WEB FOR A SCHEDULE OF UPCOMING AUCTIONS
AND TO VIEW MORE PICTURES OF THIS SALE: <http://www.genecobbauction.com>